

Swati Kori

Plot no 61, Trinetra Enclave, Gautam Budh Nagar Ghaziabad Uttar Pradesh

Mob: 8770634407 Email: swatikori01@gmail.com

- ✓ BTC – OF –Block Technical Coordinator , organic farming under NRETP project in Block Rahatgarh of District Sagar (MP) Oct21 to continue.
- ✓ Senior Executive – Representing as Team head on Promotion of Organic Farming Among Small and Marginal Farmers of Simdega (Jharkhand) District Sept2021 to Oct2021
- ✓ Consultant – Volunteering in CSCD (Community for Social Change & Development), Gurgaon Haryana and Sakhi Kala Manch (Kapasheda) Nov2019 to
- ✓ National Coordinator – Self-help approach, Kindernothilfe (Child Right based organization), LO Delhi, Head office: Germany July 2019 – Nov2019
- ✓ Programmatic and administrative approach, monitoring and capacity building of different SHA (Self Help Approach) of India
- ✓ Executive, PRADAN office, Betul (Madhya Pradesh) July 2013 –May 2019
- ✓ Executive, Singrauli (Madhya Pradesh) July 2012 - June 2013.
- ✓ Development Apprentice, Dhoulpur (Rajasthan) June 2011 - Jun 2012
- ✓ Responsibilities: Adroitly improved the quality of life through women empowerment and livelihoods intervention by building the capacity of SHGs; promoted improved Agriculture and mulberry cultivation.
- ✓ Keenly engaged in promoting improved agriculture techniques like the critical intervention of cereals crop and commercial vegetable production & grooming of CRPs.
- ✓ Participated in Foundation Course (FC)-I by PRADAN HR.
- ✓ Participated in Foundation Course (FC)-II by PRADAN HR.
- ✓ Attended FLDC (Feminist leadership Development course)- by Jagori
- ✓ Attended Understanding Basic pyramid of Rural Livelihood- By Azim Premji University.
- ✓ Attended Process Awareness and Sensitivity Program-PAS (Phase-I, II & III) on patterns of behavior and their impact for improving effectiveness in interpersonal interaction, dealing with conflicts and MBTI.

Professional Summary:

Approach Proficient in swiftly ramping up projects with competent cross-functional skills and ensuring on time deliverables within pre-set cost parameters. An Out-of-the-Box thinker with a proven track record of increasing resources, streamlining Workflow and creating a teamwork environment to enhance productivity.

Skills:

- Team lead
- Administrative management
- Project Execution
- Gender experts
- Livelihood expertise
- Field practitioner
- Social Perceptiveness
- Monitoring
- Systems Analysis
- Learning Strategies

Experience:

In Asia and Eastern Europe department continue as National Coordinator -SHA India for supervise SHA assistances. KNH a funding organization, were I engaged and coordinated India level SHA partners with two ANC (Assistance National Coordinators).

Key Responsibility:

- To Strengthen and coordinate SHG work in India
- Developing SHA materials
- Documentations
- Report to KNH Germany and coordinate all activities in close consultation with KNH Germany, KNH India with assistance of two ANCs.

Initial journey as Development professional:

Rural development professional offering more than 8 years of knowledge and experience in poverty alleviation through empowering women and strengthening of livelihoods of tribal and backward communities in the remote locations of Rajasthan and Madhya Pradesh. Gained experience in agriculture, livestock, integrated natural resource management (INRM), gender mainstreaming and promotion of community institutions (Women Institution). Working with various funding agencies like UN women, Syngenta Foundation, SDTT, APPI, RCT etc

Key Responsibilities:

- Social mobilization: community led expansion, groomed volunteers and trainers, capacity building and vision building of primary collectives to village level collectives.
- Gender Mainstreaming: Integrated gender approach via organized different gender learning camps, groomed gender trainers, create women identified as a farmer through engendering livelihood approaches.
- Livelihood Intervention: Technical cropping of Mulberry, commercial vegetable and cereals crop, Organic farming, build a standard prototype for additional income through all available resources.

- INRM Planning: PRA tool implemented with the collaboration of different stakeholders (administrative level), collective led plan by using social mapping, resource mapping and transact walk.
- Institution Building: Working with 3 federation and one mulberry FPO, MIS updating, HISAB software implementing for data collection of primary collectives.
- Women Labour Rights: Socio- Economic Change Through Gendered Community Development through a holistic Approach

Interest:

Community Work, See outer environment around gender lenses, Farming, networking, Technology, Film, News, and Politics Organization

Education:

- MSc Agriculture – JNKVV Jabalpur (MP)
- PGDCA – MPBhoj Open University, Jabalpur (MP)

PERSONAL RECORDS

- Father's Name: Late Shri L. P. Kori
- Mother's Name: Mrs. Radha Devi Kori
- Date of birth: 01-06-83
- Marital Status: Married to Mr. Anirudh Prakash (plot no 61, trinetra enclave, Gautam Budh Nagar Ghaziabad Uttar Pradesh)
- Language is known: English, Hindi.



माध्यमिक शिक्षा मण्डल, मध्यप्रदेश, भोपाल
हाईस्कूल सर्टिफिकेट परीक्षा (10+2) 2000

23

अंक-सूची

क्रमांक 002709393

केन्द्र क्रमांक	संस्था क्र.	पंजीयन/नामांकन क्र.
25005	014	2413304

MARCH, 2000

रोल नम्बर
12501052

श्री/श्रीमती/कुमारी SWATI KORI

जिनके

पिता/पति का नाम श्री LAXMAN PRASAD KORI

व

माता का नाम श्रीमती RADHA DEVI

तथा जन्मतिथि

01.06.1983 FIRST JUNE -NINETEEN, EIGHTY THREE

है

नियमित/स्वाध्यायी, छात्र/छात्रा के रूप में इस मण्डल की हाईस्कूल सर्टिफिकेट परीक्षा में

★★ संस्था/केन्द्र GOVT T J P B GIRLS H S SCHOOL DAMOH

से

सम्मिलित हुए/हुई एवं निम्नांकित विषयों में उनके सम्मुख अंकित अंक अर्जित किये :-

विषय	अधिकतम अंक	न्यूनतम उत्तीर्णांक	न्यूनतम उत्तीर्णांक	प्राप्तांक			विशेष
		सैद्धान्तिक	प्रायोगिक	सैद्धान्तिक प्रश्नपत्र	प्रायोगिक	योग	
HINDI (SPECIAL)	100	33		055	-	055	DISTN
ENGLISH (GENERAL)	50	17		030	-	030	
SANSKRIT (GENERAL)	50	17		037	-	037	
MATHEMATICS	100	33		039	-	039	महायोग
SCIENCE	100	25	08	045	25	070	
SOCIAL SCIENCES	100	33		050	-	050	
परीक्षाफल →		500 SECOND DIVISION				281	

महायोग शब्दों में TWO HUNDRED EIGHTY ONE

(नियमित छात्र/छात्रा के लिये) आन्तरिक विषय :-

CANDIDATE HAS ATTAINED THE PROFICIENCY IN FOLLOWING SUBJECTS

1. SOCIALLY USEFUL PRODUCTIVE WORK
2. PHYSICAL & MORAL EDUCATION

यह अंक सूची तभी मान्य होगी जबकि इसमें स्कूल के प्राचार्य के स्वाही से हस्ताक्षर हों

(कृ.पृ.उ. दे)

सचिव

प्राचार्य के स्वाही से हस्ताक्षर एवं पद मुद्रा

[Signature]

PRINCIPAL

J. P. B. Govt. G. H. S. School
DAMOH (M. P.)

माध्यमिक शिक्षा मण्डल, मध्यप्रदेश, भोपाल

BOARD OF SECONDARY EDUCATION, MADHYA PRADESH, BHOPAL

24



हायर सेकण्डरी स्कूल सर्टिफिकेट परीक्षा (10+2), 2003
HIGHER SECONDARY SCHOOL CERTIFICATE EXAMINATION (10+2), 2003

प्रमाणपत्र-सह अंकसूची
CERTIFICATE-CUM MARKSHEET
MARCH -2003

स.क्र. 03054167
S.No. ZRO THR ZRO FIV FOR ONE SIX SVN

केंद्र क्रमांक CENTRE NO.	संस्था क्रमांक SCHOOL No.	पंजीयन/नामांकन क्रमांक REGISTRATION/ ENROLMENT NO.	नियमित/स्वाध्यायी REGULAR/ PRIVATE	रोल नम्बर ROLL NUMBER
24001	PR	2413304	PRIVATE	232400072



प्रमाणित किया जाता है कि
CERTIFIED THAT

श्री/सुश्री
SRI/SUSHRI SWATI KORI

जिनके
WHOSE

पिता/पति का नाम श्री :

LAXMAN PRASHAD

FATHER'S/HUSBAND'S NAME IS SHRI

य माता का नाम सुश्री

AND MOTHER'S NAME IS SUSHRI RADHA DEVI KORI

इस बोर्ड की हायर सेकण्डरी स्कूल सर्टिफिकेट परीक्षा वर्ष 2003 में संस्था/केंद्र **
APPEARED IN THE HIGHER SECONDARY SCHOOL CERTIFICATE EXAMINATION OF
THIS BOARD IN THE YEAR 2003 FROM (SCHOOL /CENTRE)

GOVT MULTI PURPOSE H S SCHOOL, SAGAR

एवं उनका परीक्षाफल

PASS IN FIRST DIVISION

विषयवार प्राप्तांक निम्नानुसार अर्जित किए हैं :-

SUBJECTWISE MARKS OBTAINED ARE AS UNDER :-

विषय /SUBJECTS	MAX. MARKS अधिकतम अंक	MIN. THEO. न्यूनतम सैद्धान्तिक	MIN. PRACT. न्यूनतम प्रायोगिक	प्राप्तांक /MARKS OBTAINED			विशेष REMARKS
				सैद्धान्तिक THEORY	प्रायोगिक PRACT.	योग TOTAL	
HINDI (SPECIAL)	100	33		065		065	SIXTY FIVE
ENGLISH (GENERAL)	050	17		045		045	FORTY FIVE
PHYSICS	100	25	08	037	021	058	FIFTY EIGHT
CHEMISTRY	100	25	08	055	018	073	SEVENTY THREE
BIOLOGY	100	25	08	050	023	073	SEVENTY THREE
अतिरिक्त विषय ADDITIONAL SUBJECT ↓	450					314	← महायोग GRAND TOTAL

महायोग शब्दों में
TOTAL IN WORDS : THREE HUNDRED FOURTEEN ***

SIGNATURE & SEAL OF THE PRINCIPAL

PRINCIPAL
Govt. Mult. Hr. Sec. School
(SCHOOL OF EXCELLENCE)
SAGAR M.P.

2400351

Dipali Rastogi
सचिव/SECRETARY

(क.पू.उ.देखें)

001706

JAWAHARLAL NEHRU KRISHI VISHWA VIDYALAYA
JABALPUR (M.P.)
TRANSCRIPT

Name : Ku. SWATI KORI
 Father's Name: Shri Laxman Prasad
 Date of Birth : 01-06-1983
 Address : Behind Dr. Jeenesh Jain,
 Adarsh Nagar, Makronia,
 DISTT - SAGAR (M.P.)



I.D. No : 206/2004
 Roll No. : 3636
 Admission Year : 2004-2005
 Degree to which admitted : B.Sc.(Ag.)
 Medium of instruction : English/Hindi
 Date of result declaration : 08.08.2008

COLLEGE OF AGRICULTURE : JABALPUR

Year & Semester	Name of Course	Credit Hours	Marks obtained				Total Marks (T+P)	Percentage of Marks	Grade Point	Credit Point	Remarks
			Theory		Practical						
			Out of 100	As per credit	Out of 50	As per credit					
First Year Ist Semester 2004-2005	Structural and Spoken English	2(2+0)	74	74.00	-	-	74.00	74.00	7.40	14.80	
	Principles of Agronomy	3(2+1)	54	54.00	* 40	40.00	94.00	62.66	6.26	18.78	
	Agricultural Meteorology	2(1+1)	54	27.00	37	37.00	64.00	64.00	6.40	12.80	
	Fundamental of Soil Science	3(2+1)	53	53.00	35	35.00	88.00	58.66	5.86	17.58	
	Elements of Genetics	3(2+1)	60	60.00	40	40.00	100.00	66.66	6.66	19.98	
	Elementary Statistics	2(1+1)	67	33.50	33	33.00	66.50	66.50	6.65	13.30	
	Computer Application	2(1+1)*	60	30.00	34	34.00	64.00	64.00	6.40	12.80	
	Rural Sociology and Educational Psychology	2(1+1)	60	30.00	34	34.00	64.00	64.00	6.40	12.80	
	NCC/NSS	1(0+1)	-	-	43	43.00	43.00	86.00	8.60	8.60	
First Year IInd Semester 2004-2005	Irrigation Water Management	2(1+1)	69	34.50	30	30.00	64.50	64.50	6.45	12.90	
	Fundamentals of Extension Education & Rural Development	3(2+1)	59	59.00	42	42.00	101.00	67.33	6.73	20.19	
	Introduction to Agril.Natural Resource Economics & Farm Management	2(2+0)	53	53.00	-	-	53.00	53.00	5.30	10.60	
	Principles of Plant Breeding	3(2+1)	53	53.00	43	43.00	96.00	64.00	6.40	19.20	
	Introductory Entomology	2(1+1)	64	32.00	31	31.00	63.00	63.00	6.30	12.60	
	Elementary Plant Biochemistry & Chemistry of Plant Products	4(3+1)	63	94.50	32	32.00	126.50	63.25	6.32	25.28	
	Microbiology	2(1+1)	57	28.50	37	37.00	65.50	65.50	6.55	13.10	
	NCC/NSS	1(0+1)	-	-	39	39.00	39.00	78.00	7.80	7.80	
	Second Year Ist Semester 2005-2006	Field Crops-I (Rabi)	3(2+1)	51	51.00	31	31.00	82.00	54.66	5.46	16.38
Fundamentals of Horticulture		3(2+1)	53	53.00	33	33.00	86.00	57.33	5.73	17.19	
Breeding of Field Crops		3(2+1)*	68	68.00	35	35.00	103.00	68.66	6.86	20.58	
Economic Entomology (Including Bee Keeping Sericulture and Lac Culture)		3(2+1)*	70	70.00	31	31.00	101.00	67.33	6.73	20.19	
Farm Management & Production Economics		2(1+1)	59	29.50	25	25.00	54.50	54.50	5.45	10.90	
Vegetable Production		3(2+1)	63	63.00	35	35.00	98.00	65.33	6.53	19.59	
Principle of Soil Physics		3(2+1)	62	62.00	41	41.00	103.00	68.66	6.86	20.58	
Introductory Plant Pathology		2(1+1)	57	28.50	33	33.00	61.50	61.50	6.15	12.30	
Practical Crop Production -I		1(0+1)	-	-	35	35.00	35.00	70.00	7.00	7.00	
Second Year IInd Semester 2005-2006	Field Crops -II (Rabi)	3(2+1)	62	62.00	39	39.00	101.00	67.33	6.73	20.19	
	Soil Fertility Fertilizers & Integrated Nutrient Management	3(2+1)	56	56.00	26	26.00	82.00	54.66	5.46	16.38	
	Farm Structures, Power and Machinery	3(1+2)	67	33.50	36	72.00	105.50	70.33	7.03	21.09	
	Fruit Production Including Plantation Crops	4(3+1)	56	84.00	35	35.00	119.00	59.50	5.95	23.80	
	Elementary Crop Physiology	3(2+1)	60	60.00	33	33.00	93.00	62.00	6.20	18.60	
	Crop Pests and Management (Rabi)	2(1+1)	53	26.50	32	32.00	58.50	58.50	5.85	11.70	
	Crop Diseases and Management (Rabi)	2(1+1)	66	33.00	26	26.00	59.00	59.00	5.90	11.80	
	Practical Crop Production-II	1(0+1)	-	-	40	40.00	40.00	80.00	8.00	8.00	

P.T.O.

Name : Ku. SWATI KORI

I.D. No : 206/2004
Roll No. : 3636

								Roll No.				
Year & Semester	Name of Course	Credit Hours	Marks obtained				Total Marks (T+P)	Percentage of Marks	Grade Point	Credit Point	Remarks	
			Theory		Practical							
			Out of 100	As per credit	Out of 50	As per credit						
Third Year Ist Semester 2006-2007	Rainfed Agriculture	2(1+1)	60	30.00	35	35.00	65.00	65.00	6.50	13.00		
	Introduction to Plant Biotechnology	2(1+1)	65	32.50	36	36.00	68.50	68.50	6.85	13.70		
	Principles of Seed Technology	2(1+1)	60	30.00	30	30.00	60.00	60.00	6.00	12.00		
	Livestock Production and Management	3(2+1)	65	65.00	34	34.00	99.00	66.00	6.60	19.80		
	Agricultural Finance,Business Management and Trade	3(2+1)	69	69.00	25	25.00	94.00	62.66	6.26	18.78		
	Post Harvest Management of Fruits & Vegetable	3(1+2)	67	33.50	37	74.00	107.50	71.66	7.16	21.48		
	Crop Diseases and Management (Kharif)	2(1+1)	63	31.50	31	31.00	62.50	62.50	6.25	12.50		
	Crop Pests and Management (Kharif)	2(1+1)	63	31.50*	34	34.00	65.50	65.50	6.55	13.10		
	Environmental Studies	2(2+0)	62	62.00	-	-	62.00	62.00	6.20	12.40		
Third Year IInd Semester 2006-2007	Agril.Marketing, Export and Cooperation	3(2+1)	67	67.00	40	40.00	107.00	71.33	7.13	21.39		
	Post Harvest Engineering	2(1+1)	50	25.00	34	34.00	59.00	59.00	5.90	11.80		
	Weed Management	2(1+1)	61	30.50	44	44.00	74.50	74.50	7.45	14.90		
	Ornamental Horticulture	3(2+1)	60	60.00	37	37.00	97.00	64.66	6.46	19.38		
	Communication & Diffusion of Agri.Inovation	3(2+1)	70	70.00	34	34.00	104.00	69.33	6.93	20.79		
	Silviculture and Agro Forestry	3(2+1)	71	71.00	41	41.00	112.00	74.66	7.46	22.38		
	Environmental Science & Agro Ecology	3(2+1)	63	63.00	39	39.00	102.00	68.00	6.80	20.40		
	Farming System and Sustainable Agriculture	2(2+0)	59	59.00	-	-	59.00	59.00	5.90	11.80		
	Mushroom Cultivation	1(0+1)	-	-	41	41.00	41.00	82.00	8.20	8.20		
Fourth Year Ist Semester 2007-2008	Crop Production Technology	4(0+4)	-	-	45	180.00	180.00	90.00	9.00	36.00		
	Fruit and Vegetable Production Technology	4(0+4)	-	-	44	176.00	176.00	88.00	8.80	35.20		
	Plant Clinic	1(0+1)	-	-	41	41.00	41.00	82.00	8.20	8.20		
	Production and Management of Livestock	2(0+2)	-	-	43	86.00	86.00	86.00	8.60	17.20		
	Agricultural Economics	2(0+2)	-	-	38	76.00	76.00	76.00	7.60	15.20		
	Extension Education Programme	2(0+2)	-	-	46	92.00	92.00	92.00	9.20	18.40		
	Study of Programme & Activities of Various Agriculture Research Development Extension Agencies & Organization	2(0+2)	-	-	46	92.00	92.00	92.00	9.20	18.40		
	Final Comprehensive Report	2(0+2)	-	-	45	90.00	90.00	90.00	9.00	18.00		
	Viva-voce	1(0+1)	-	-	45	45.00	45.00	90.00	9.00	9.00		
Fourth Year IInd Semester 2007-2008	Watershed Management	2(1+1)	66	33.00	34	34.00	67.00	67.00	6.70	13.40		
	Nursery Management	3(1+2)	50	25.00	30	60.00	85.00	56.66	5.66	16.98		
	Soil, Plant and Water Testing	2(1+1)	71	35.50	42	42.00	77.50	77.50	7.75	15.50		
	Veterinary Medicine	2(1+1)	69	34.50	38	38.00	72.50	72.50	7.25	14.50		
	Seed Production and Certification	2(1+1)	65	32.50	38	38.00	70.50	70.50	7.05	14.10		
	Soil Microbiology & Biofertilizer Technology	3(2+1)	74	74.00	41	41.00	115.00	76.66	7.66	22.98		
	Agricultural Statistics	2(1+1)	50	25.00	29	29.00	54.00	54.00	5.40	10.80		
	Plant Clinic	2(0+2)	-	-	38	76.00	76.00	76.00	7.60	15.20		
	Grand Total	164										1116.24

Overall Grade Point Average 6.80 (In words) Six Point Eight Zero = 68.00%
(Out of 10 Point Scale)

Dated :

7 JUL 2009

Prepared by :

(Kuldeep Vishwakarma)

Checked by :

(V.K. Yadav)

REGISTRAR

J.N. Krishi Vishwa Vidyalaya

Jabalpur

Note:

- 1 Grade point - Percentage of marks divided by 10 (10 point scale)
- 2 Credit point - Grade point x Credits
- 3 OGPA - Total Credit point divided by total Credits
- 4 The Proportion of marks for the theory and practical examination is in the ratio of the credits @ 50 marks for each credit.
- 5 For passing a subject 50% marks in Theory & Practical separately are required.
- 6 * Denotes repeat in the subject(s)

JAWAHARLAL NEHRU KRISHI VISHWA VIDYALAYA : JABALPUR
TRANSCRIPT

01390



Name of student: **Ku. SWATI KORI**
Father's Name : D/o Late Shri Laxman Prasad
I.D.No. : **206/2004**
Roll No. : **4721**
Date of birth : **01.06.1983**
Campus : **Biotechnology Centre, J.N.K.V.V., Jabalpur (M.P.)**

M.Sc.(Ag.) Biotechnology
Major Field : Biotechnology
Minor Field : 1. Plant Breeding & Genetics
2. Plant Pathology
3. Plant Physiology

Year/Session of admission : **2008-2009**
Final Thesis Viva-Voce : **24.09.2010**
Result Declared on : **08.10.2010**
Title of Thesis : "Sonication Assisted Agrobacterium mediated Transformation (SAAT) in soybean (*Glycine max* L.)."

Semester & Session	Title of course	Course No. & Credit	Marks obtained				Total Marks (5+7)	% of Marks	Grade Point	Credit Point	Remarks
			Theory		Practical						
1	2	3	4	5	6	7	8	9	10	11	12
FIRST SEMESTER 2008-2009	Molecular Genetics	ABT-402 3 (2 + 1)	50	50.00	42	42.00	92.00	61.33	6.13	18.39	
	Molecular Biology	ABT-403 3 (2 + 1)	63	63.00	30	30.00	93.00	62.00	6.20	18.60	
	Cell Biology	ABT-404 2 (2 + 1)	58	58.00	34	34.00	92.00	92.00	9.20	18.40	
	Biostatistics and Bioinformatics	ABT-406 3 (2 + 1)	64	64.00	36	36.00	100.00	66.67	6.66	19.98	
	Introduction to Industrial Biotechnology	ABT-413 2 (2 + 0)	72	72.00	--	--	72.00	72.00	7.20	14.40	
	Principles of Plant Physiology	ACHP-403 3 (2 + 1)	82	82.00	33	33.00	115.00	76.67	7.66	22.98	
	Principles of Genetics	APB-405 3 (2 + 1)	60	60.00	38	38.00	98.00	65.33	6.53	19.59	
	Biological Literature & Reference Work	--	NC	Satisfactory							
SECOND SEMESTER 2008-2009	Genetic Engineering Principles & Methods	ABT-405 3 (2 + 1)	53	53.00	39	39.00	92.00	61.33	6.13	18.39	
	Techniques in Molecular Biology	ABT-407 3 (0 + 3)	--	--	37	111.00	111.00	74.00	7.40	22.20	
	Plant Tissue Culture	ABT-409 3 (2 + 1)	56	56.00	35	35.00	91.00	60.67	6.06	18.18	
	Molecular Markers in Plants	ABT-420 2 (1 + 1)	72	36.00	44	44.00	80.00	80.00	8.00	16.00	
	Molecular & Biotechnological Plant Pathology	APP-409 3 (2 + 1)	70	70.00	44	44.00	114.00	76.00	7.60	22.80	
	Breeding of Stress Resistance	ABP-409 3 (2 + 1)	67	67.00	32	32.00	99.00	66.00	6.60	19.80	
	English Proficiency	--	NC	Satisfactory							

Semester & Session	Title of course	Course No. & Credit	Marks obtained				Total Marks (5+7)	% of Marks	Grade Point	Credit Point	Remarks	
			Theory		Practical							
			Out of 100	As per Cr.	Out of 50	As per Cr.						
1	2	3	4	5	6	7	8	9	10	11	12	
FIRST SEMESTER 2009-2010	Seminar	ABT-401	1 (0 + 1)	--	--	38	38.00	38.00	76.00	7.60	7.60	
	Thesis	ABT-400	18(0+18)	--	UNDER PROGRESS							
SECOND SEMESTER 2009-2010	Thesis	ABT-400	18+18=36	--	THESIS ACCEPTED							
Total			37							257.31		

O.G.P.A. **6.95** out of 10 point scale (in words) **Six Point Nine Five** which is equal to **69.50%** marks

Date : **23 NOV 2010**

Prepared by : 
(Kuldeep Vishwakarma)

Checked by : 
Dr.(Smt.) M. Shrivastava

REGISTRAR,
J.N. Krishi Vishwa Vidyalaya
Jabalpur

Note : (1) Grade Point = Percentage (%) of marks divided by 10 (10 point scale)

(2) Credit Point = Grade Point x Credit

(3) O.G.P.A. = Total Credit Point divided by Total Credits.

(4) The proportion of marks for the theory and practical examination is in the ratio of credits @ 50 marks for each credit.

मध्यप्रदेश भोज (मुक्त) विश्वविद्यालय, भोपाल

MADHYA PRADESH BHOJ (OPEN) UNIVERSITY, BHOPAL

Statement of Marks for the Term End Examination of Sept. Oct. - 2009

POST GRADUATE DIPLOMA IN COMPUTER APPLICATION

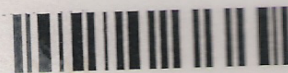

NAME : SWATI KORI

S/D/W OF : LAXMAN PRASAD KORI

CENTER : REGIONAL CENTER-JABALPUR(412)

REGISTRATION NO.: K80412PGD042

SUBJECTS		SCHEME OF MARKS								MARKS OBTAINED			
		ASSIGN.	PRO/	THEO		TOT		ASS	PRO/	THEO	TOT		
		MX	PRAC	MN	MX	MN	MX	MN	PRO/	THEO	TOT		
		020	008	10	04	070	028	100	050	017	009	047	073
मध्यप्रदेश भोज (मुक्त) विश्वविद्यालय	मध्यप्रदेश भोज (मुक्त) विश्वविद्यालय	020	008	10	04	070	028	100	050	017	009	047	073
मध्यप्रदेश भोज (मुक्त) विश्वविद्यालय	मध्यप्रदेश भोज (मुक्त) विश्वविद्यालय	020	008	10	04	070	028	100	050	018	007	052	077
मध्यप्रदेश भोज (मुक्त) विश्वविद्यालय	मध्यप्रदेश भोज (मुक्त) विश्वविद्यालय	020	008	10	04	070	028	100	050	019	007	053	079
COMPUTER ORGANISATION & SYSTEM SOFTWARE	मध्यप्रदेश भोज (मुक्त) विश्वविद्यालय	020	008	10	04	070	028	100	050	018	008	050	076
PROGRAMMING IN C	मध्यप्रदेश भोज (मुक्त) विश्वविद्यालय	020	008	10	04	070	028	100	050	018	007	050	075
DATA STRUCTURE AND ALGORITHM	मध्यप्रदेश भोज (मुक्त) विश्वविद्यालय	020	008	10	04	070	028	100	050	027	---	052	079
OPERATING SYSTEM	मध्यप्रदेश भोज (मुक्त) विश्वविद्यालय	020	008	10	04	070	028	100	050	018	007	048	073
DATABASE MANAGEMENT SYSTEMS	मध्यप्रदेश भोज (मुक्त) विश्वविद्यालय	020	008	10	04	070	028	100	050	---	---	085	085
MATHEMATICAL FOUNDATIONS OF	मध्यप्रदेश भोज (मुक्त) विश्वविद्यालय	030	012	---	---	070	028	100	050				
COMPUTER SCIENCE	मध्यप्रदेश भोज (मुक्त) विश्वविद्यालय	020	008	10	04	070	028	100	050				
PROGRAMMING IN VISUAL BASIC	मध्यप्रदेश भोज (मुक्त) विश्वविद्यालय	020	008	10	04	070	028	100	050				
PRACTICAL LAB	मध्यप्रदेश भोज (मुक्त) विश्वविद्यालय	---	---	---	---	---	---	100	050				

TOTAL : 617

IN WORDS : SIX HUNDRED SEVENTEEN OUT OF 800

TOTAL : 617

RESULT : PASS

DIVISION FIRST

DIVISION FIRST									* Indicates Failure in the Subject (s). ABS Indicates Absent in the Subject (s). C Indicates Carried Forward Marks. D Indicates Distinction. G Indicates Grace Marks in the subject(s). US Indicates Subject Cancelled due to UFM. UP Indicates Paper Cancelled due to UFM. CIA Continuous Internal Assessment TMA Tutor Marked Assignment
M									
A									
R	TOTAL	OUT OF	TOTAL	OUT OF	TOTAL	OUT OF	TOTAL	OUT OF	
K									
S									

DIRECTOR (A & E)

REGIONAL DIRECTOR

5 APR 2010
DATE

A REGISTRAR

DIRECTOR (A & E) **REGIONAL DIRECTOR** **DATE**

Note : 1. Students are required to apply for revaluation/re-totalling on prescribed form and also regarding any query of marks etc. within 30 days after issue date of mark sheet.
2. Student may apply for correction in mark-sheet within 30 days after issue date of the mark-sheet through regional centre. After this period no application will be considered.
3. Any error or omission is subject to correction by MPBOU.



भारत सरकार
Government of India

भारतीय विशिष्ट पहचान प्राधिकरण
Unique Identification Authority of India

नामांकन क्रम/ Enrolment No.: 0515/35362/00023

To
स्वाती कोरी
Swati Kori
C/O: Anirudh Prakash
Behind Dr Jeenesh Jain
Adarsh Nagar Makroniya Sagar
Adinath Ward No 13
Makroniya Muhal
Sagar Madhya Pradesh - 470004
8770634407

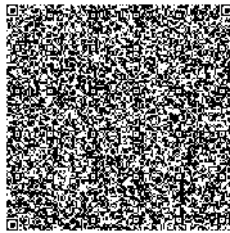

आपका आधार क्रमांक / Your Aadhaar No. :

7642 0001 0363

VID : 9119 9848 4483 3526

मेरा आधार, मेरी पहचान



भारत सरकार
Government of India



स्वाती कोरी
Swati Kori
जन्म तिथि/DOB: 01/06/1983
महिला/ FEMALE

7642 0001 0363

VID : 9119 9848 4483 3526

मेरा आधार, मेरी पहचान



Government of India



सूचना

- आधार पहचान का प्रमाण है, नागरिकता का नहीं।
- सुरक्षित QR कोड / ऑफलाइन XML / ऑनलाइन ऑथेंटिकेशन से पहचान प्रमाणित करें।
- यह एक इलेक्ट्रॉनिक प्रक्रिया द्वारा बना हुआ पत्र है।

INFORMATION

- **Aadhaar** is a proof of identity, not of citizenship.
- Verify identity using Secure QR Code/ Offline XML/ Online Authentication.
- This is electronically generated letter.

- आधार देश भर में मान्य है।
- आधार कई सरकारी और गैर सरकारी सेवाओं को पाना आसान बनाता है।
- आधार में मोबाइल नंबर और ईमेल ID अपडेट रखें।
- आधार को अपने स्मार्ट फोन पर रखें, **mAadhaar App** के साथ।

- **Aadhaar** is valid throughout the country.
- **Aadhaar** helps you avail various Government and non-Government services easily.
- Keep your mobile number & email ID updated in **Aadhaar**.
- Carry Aadhaar in your smart phone – use **mAadhaar App**.



भारतीय विशिष्ट पहचान प्राधिकरण
Unique Identification Authority of India



पता:

द्वारा: अनिरुद्ध प्रकाश, डा. जिनेश जैन के पीछे, आदर्श नगर
मकरोनिया सागर, अदिनाथ वॉर्ड न 13, मकरोनिया मुहाल,
सागर,
मध्य प्रदेश - 470004

Address:

C/O: Anirudh Prakash, Behind Dr Jeenesh
Jain, Adarsh Nagar Makroniya Sagar, Adinath
Ward No 13, Makroniya Muhal, Sagar,
Madhya Pradesh - 470004

Download Date: 06/06/2022

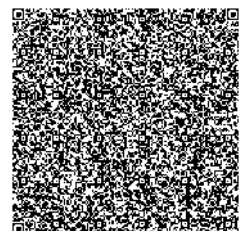

7642 0001 0363

VID : 9119 9848 4483 3526

1947

help@uidai.gov.in

www.uidai.gov.in

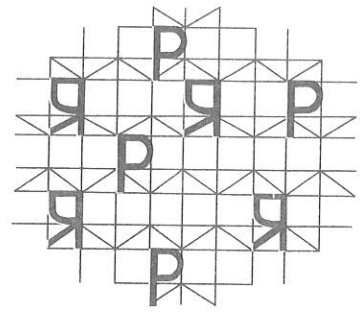

301- 1860/PDR/432

June 11, 2019

TO WHOM IT MAY CONCERN

Ms. Swati Kori was employed by this organization as Executive from June 1, 2012 to May 18, 2019. Prior to that she participated in our in-house training programme for Development Apprentices for 12 months in Dholpur, Rajasthan. This programme enables young professionals to develop the knowledge, skills and attitude necessary for a career in rural development.

PRADAN (www.pradan.net) is a voluntary organization registered under the Societies Registration Act (1860), engaged in rural development. Developing scalable models to build self-reliance enhance rural livelihoods, building peoples' institutions and mainstreaming these for large scale impact is at the core of PRADAN's work. Founded in 1983, it presently has 478 staff, including 367 professionals. It works in seven of the poorest States in India. Ms. Kori was part of a team of professionals implementing various development programme in Betul of Baghelkhand and Satpuda Development Cluster, Madhya Pradesh.

Ms. Kori has amply demonstrated her ability to work under difficult conditions in remote villages. She displays empathy and maturity in working with poor people. Ms. Kori was able to use her technical knowledge and skills to help poor people improve their livelihoods.

I wish her very best in her life and career.



Narendranath Damodaran
Executive Director

Kindernothilfe .e .V
Liaison Office, India

Full and Final Settlement
MS. SWATI KORI

Date of Joining	7/1/2019
Date of Leaving	11/15/2019
Monthly Salary	75,000
Monthly Basic Salary	40,000
15 days salary for Nov'19	37,500
Gratuity (Jul'19 to 15th Nov'19) @1800/- p.m.	8,100
Annual Bonus (Jul'19 to 15th Nov'19) @5000/- p.m.	22,500
GROSS SALARY	68,100
Less :-	
EPF Employee Share	2,400
EPF Employer Share	2,400
TDS deduction	-
Gratuity deduction for Nov'19	900
Travel Advance Balance	69,536
TOTAL DEDUCTION	75,236
NET AMOUNT RECEIVABLE	(7,136)

Bercmans Gunawathy Fernandez
(Country Head)

Kajal Bansal
(Head - Finance & Admin)

Receipt

Paid with thanks to "Kindernothilfe .e .V" an amount of **Rs.7,136/-** by Cheque/NEFT **Cheque no.** _____ **Dated** _____ towards the full & final settlement.

Signature
(Ms. Swati Kori)
(National Coordinator - SHA)

T&M Services Consulting Private Limited

T & M House, Kohinoor Complex,
'A' Wing, Next To Maharaja Hotel,
W.E. Highway, Dahisar (East).
Mumbai- 400 068, INDIA
Tel. : +91 22 4222 0700
Fax : +91 22 4029 7562
Email : info@tmscl.com
Website: www.tnmhr.com



Ref No: TNM/ID-309318/2021-2022

Date: 08-Jul-2024

TO WHOMSOEVER IT MAY CONCERN

This is to certify that **Ms. Swati Kori** has been working with us, as a **Block Coordinator – Organic farming** from **18-Oct-2021** to **30-Jun-2024**. During this period he / she was working on our project at **DY CEO MADHYA PRADESH RAJYA AAJEEVIKA FORUM**, and was found sincere and hardworking. He/She is leaving the company on his / her own accord and we wish him / her the very best.

We wish you all the best in your future endeavors.

For **T&M Services Consulting Pvt. Ltd.**



Authorized Signatory

आयकर विभाग
INCOME TAX DEPARTMENT



भारत सरकार
GOVT. OF INDIA

SWATI KORI

LAXMAN PRASAD KORI

01/06/1983

Permanent Account Number

CDZPK8100M

Swati

Signature

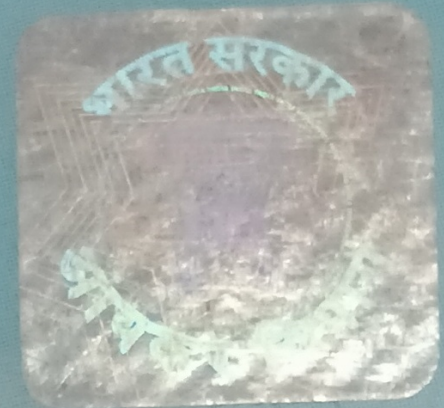

17082011

